ABR User Activity

Last updated: August 24, 2022

Location

Tools >> Utilities >> Financial >> Advanced Bank Reconciliation >> ABR User Activity

Layout

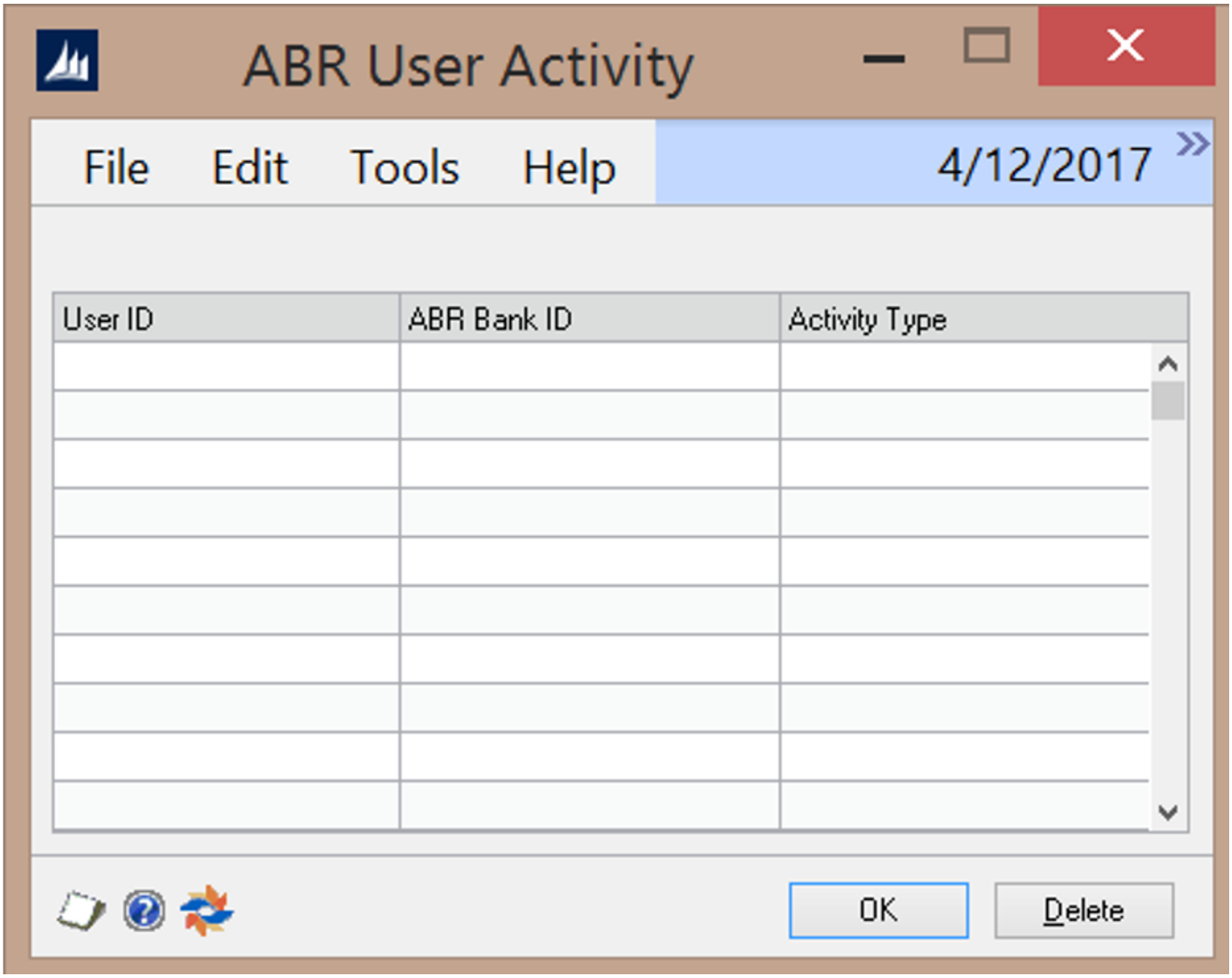

Overview

The ABR User Activity window is used to delete pending activity for users. This window is useful when Dynamics GP unexpectedly shuts down while a user is processing an ABR request. This can cause the user's activities to become stuck causing the system to not allow other users access to the data.

Fields

User ID – The Dynamics GP User ID

ABR Bank ID – The ABR Bank ID in use by the user

Activity Type – The activity associated to the user

Buttons

Delete – Delete a selected user’s activity

OK – Exit the window